

# Entering & Exiting Hespeler Arena:

Players/Guardians/Team Staff will be expected to follow the Entrance and Exit protocol.

All doors will remain locked until 10 minutes before the scheduled ice time.

Participants are required to use the designated markings outside of the entrance when waiting to get in.

One door will be reserved for Entrance to the arena.  
One door will be reserved for Exit to the arena.

Masks are required for all individuals entering the building. Participants masks must be kept on until seated in designated chairs and your helmet is put on.

One parent or guardian per skater will be permitted as a spectator.

All spectators will be required to adhere to designated seating and wear a mask or face covering at all times when in the facility.

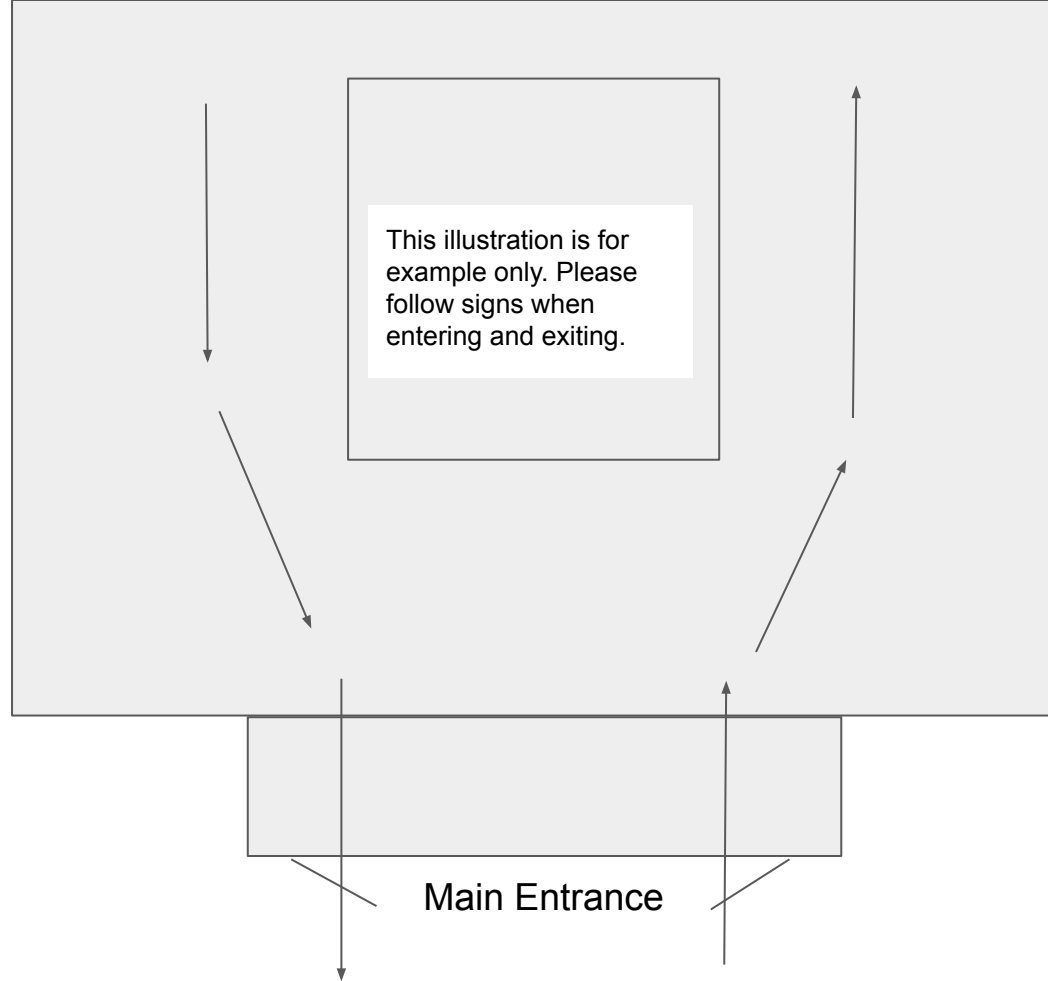

# Using Rink 1:

Two groups of chairs will be set up outside the dressing rooms in the hallway. Group one will be in front of rooms 1, 2, and 3. Group two will be in front of rooms 4, 5, and 6.

Arena staff will let the coach know which set of chairs are available for their ice time.

Players are to remain in the seat until they been notified the ice is ready. Skates, helmets, gloves are to be put on from their designated seat.

Once the ice is ready, one of the coaches will let the players know they can go onto the ice.

Players will enter the ice using their designated door as shown in the diagram.

Seating location – Top row of seats of the arena for Rink 1 will be open for parents/guardians to sit. Follow directional/indicator signs.

Both male & female washrooms on the basement level of the arena will be open for use.

Isolation Room – Dressing room #1 is reserved for any player/participant that becomes ill. If a player has been sent into the isolation room, one of the team staff is to contact the parent/guardian to notify them of the situation and ask them to come to the isolation room. 2 team staff are to be with the player while in the isolation room until the parent/guardian arrives.

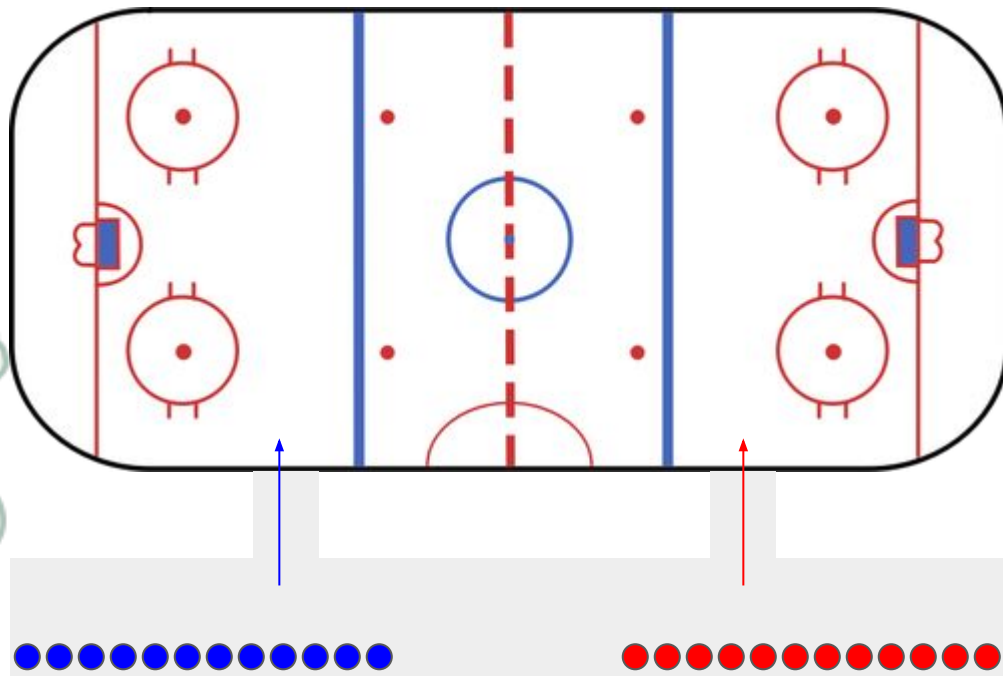

Note: Chairs should be physically distanced apart. Drawing not to scale.

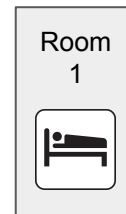

# Using Rink 2:

Two groups of chairs will be set up outside the dressing rooms and in the foyer. Group one will be in front of rooms 10, 11, and 12. Group two will be in foyer area..

Arena staff will let the coach know which set of chairs are available for their ice time.

Players are to remain in the seat until they been notified the ice is ready. Skates, helmets, gloves are to be put on from their designated seat.

Once the ice is ready, one of the coaches will let the players know they can go onto the ice.

Players will enter the ice using their designated door as shown in the diagram.

Seating location – Top row of seats of the arena for Rink 2 will be open for parents/guardians to sit. Follow directional/indicator signs.

Both male & female washrooms on the basement level of the arena will be open for use.

Isolation Room – Dressing room #9 is reserved for any player/participant that becomes ill. If a player has been sent into the isolation room, one of the team staff is to contact the parent/guardian to notify them of the situation and ask them to come to the isolation room. 2 team staff are to be with the player while in the isolation room until the parent/guardian arrives.

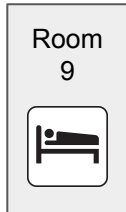
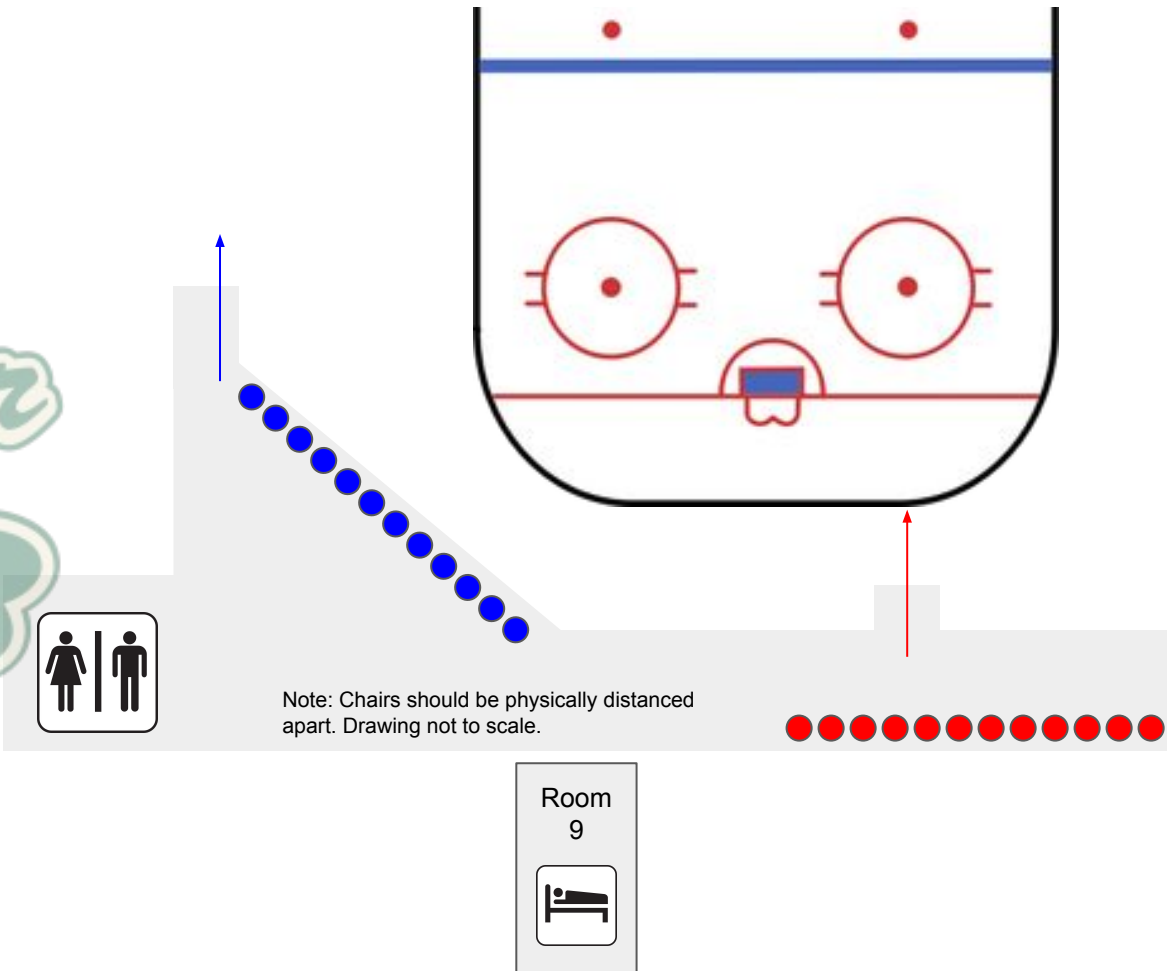

Note: Chairs should be physically distanced apart. Drawing not to scale.